

Patient report

Bio-Rad DATE: 11/10/2019
D-10 TIME: 05:04 PM
S/N: #DJ4I016123 Software version: 4.30-2
Sample ID: 10564733
Injection date 11/10/2019 01:00 PM
Injection #: 22 Method: HbA1c
Rack #: --- Rack position: 2

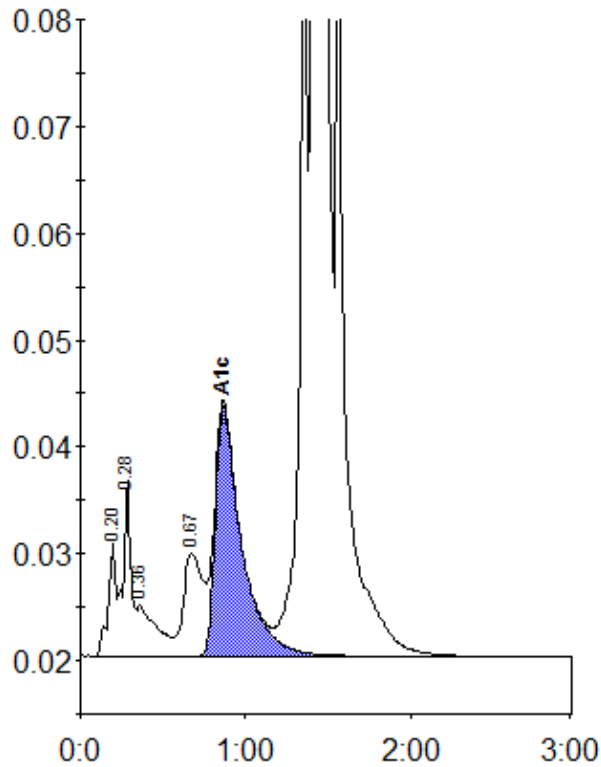

Peak table - ID: 10564733

Peak	R.time	Height	Area	Area %
A1a	0.20	10851	35135	0.7
A1b	0.28	16473	55379	1.1
Unknown	0.36	4708	38681	0.8
LA1c/CHb-1	0.67	9657	77211	1.6
A1c	0.87	23470	256714	7.0
P3	1.36	83249	261028	5.4
A0	1.41	1228664	4130503	85.1
Total Area:		4854651		

Concentration:	%
A1c	7.0